FMWC

7.

THE CASH FLOW STATEMENT GUIDE

www.fmworldcup.com

FMWC

THE CASH FLOW STATEMENT GUIDE

www.fmworldcup.com

What is a Cash Flow Statement?

The cash flow statement is a financial statement that provides a summary of a company's cash inflows and outflows over a specific period. It categorizes cash transactions into operating, investing, and financing activities.

The primary purpose of the cash flow statement is to offer insights into a company's liquidity, showing how changes in balance sheet accounts and income affect cash and cash equivalents.

Components of Cash Flow:

1.Operating Cash Flow (OCF):

OCF represents the cash generated or used in a company's core operating activities. It is calculated by adjusting net income for non-cash items and changes in working capital.

OCF = Net Income + Non-Cash Expenses (Depreciation, Amortization, etc.) + Changes in Working Capital

Positive OCF:

Indicates that the company is generating cash from its core business operations. This is generally a positive sign as it suggests operational efficiency and the ability to cover day-to-day expenses.

Negative OCF:

May signal challenges in generating cash from core operations. It's important to investigate the reasons behind negative OCF, such as changes in working capital or profitability issues.

Follow Financial Modeling World Cup on LinkedIn

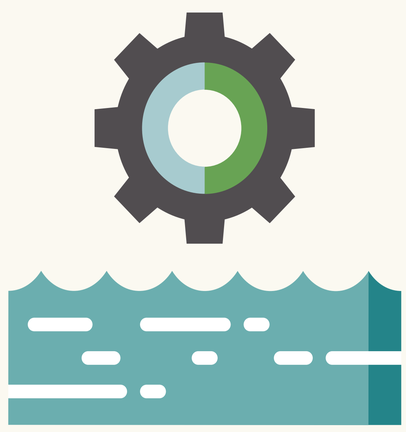

2.Investing Cash Flow (ICF):

ICF involves cash transactions related to the purchase and sale of long-term assets (investments in property, equipment, securities, etc.). Positive ICF indicates asset purchases, while negative ICF indicates asset sales.

ICF = Cash Inflows from Asset Sales – Cash Outflows for Asset Purchases

Positive ICF:

Can result from asset sales or strategic investments. Positive ICF from selling assets may indicate a focus on optimizing the asset portfolio. Strategic investments could signal long-term growth plans.

Negative ICF:

Indicates capital expenditures, such as purchasing property or equipment. While necessary for growth, consistently negative ICF might warrant a closer look at capital allocation decisions.

FMWC

THE CASH FLOW STATEMENT GUIDE

www.fmworldcup.com

3.Financing Cash Flow (FCF):

FCF represents cash transactions with a company's owners and creditors, including equity and debt financing. It reflects changes in the company's capital structure.

FCF = Cash Inflows from Financing (e.g., Issuing Stock, Borrowing) – Cash Outflows for Financing (e.g., Debt Repayment, Dividends)

Positive FCF:

Reflects funds raised through financing activities, such as issuing stock or taking on debt. Positive FCF can provide resources for expansion or debt repayment.

Negative FCF:

Results from paying down debt, buying back shares, or distributing dividends. While these actions may be part of a sound financial strategy, consistent negative FCF could impact liquidity.

Follow Financial Modeling World Cup on LinkedIn

FMWC

THE CASH FLOW STATEMENT GUIDE

www.fmworldcup.com

4.Net Change in Cash and Cash Equivalents

Net Change in Cash and Cash Equivalents: Reflects the overall variation in a company's cash position over a specific period. Serves as a key indicator of a company's liquidity and its ability to generate and manage cash.

Net Change in Cash and Cash Equivalents =OCF+ICF+FCF

Positive Change:

Indicates a net increase in cash, providing financial flexibility. Positive changes are generally favorable for a company's ability to invest, repay debt, or weather economic uncertainties.

Negative Change:

Suggests a net decrease in cash. While occasional negative changes are normal, consistent declines may indicate potential liquidity challenges.

Follow Financial Modeling World Cup on LinkedIn

FMWC

THE CASH FLOW STATEMENT GUIDE

www.fmworldcup.com

How the Cash Flow Statement Complements Other Financial Statements:

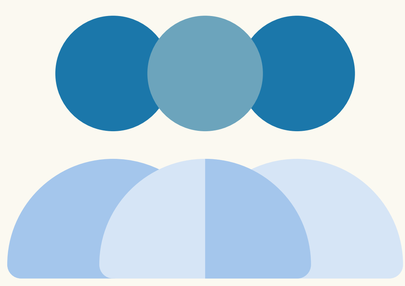

- **Income Statement Connection:**

Bridges the gap between net income and cash generated from operating activities, offering a holistic view of profitability and liquidity.

- **Balance Sheet Connection:**

Explains changes in balance sheet items, helping users understand the impact of operational, investing, and financing activities on the company's financial position.

Importance of the Cash Flow Statement

1.Liquidity Assessment:

The Cash Flow Statement provides insights into a company's ability to meet its short-term obligations. By detailing cash inflows and outflows, it helps assess the company's liquidity position.

Follow Financial Modeling World Cup on LinkedIn

FMWC

THE CASH FLOW STATEMENT GUIDE

www.fmworldcup.com

2.Operational Efficiency:

- Examining the Operating Cash Flow (OCF) component reveals how well a company generates cash from its core operations. This is crucial for evaluating operational efficiency and sustainability.

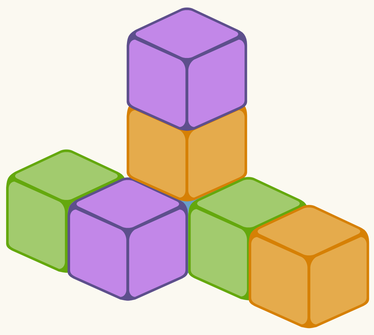

3.Operational Efficiency:

Examining the Operating Cash Flow (OCF) component reveals how well a company generates cash from its core operations. This is crucial for evaluating operational efficiency and sustainability.

4.Investment Decision-Making:

Investors use the Cash Flow Statement to evaluate a company's financial health and potential for future growth. It helps them make informed investment decisions by providing a clear picture of cash flow dynamics.

Follow Financial Modeling World Cup on LinkedIn

FMWC

THE CASH FLOW STATEMENT GUIDE

www.fmworldcup.com

4.Debt Repayment Capacity:

Lenders and creditors use the statement to assess a company's ability to service debt. A positive cash flow indicates the capacity to meet debt obligations, enhancing the company's creditworthiness.

5.Identification of Trends and Patterns:

Analyzing trends and patterns in cash flow over multiple periods helps in identifying potential financial issues or areas of strength. This historical perspective aids in forecasting future cash flows.

6.Strategic Decision-Making:

Management uses the Cash Flow Statement for strategic decision-making. It helps in determining the impact of different business activities on cash flow and guides decisions related to investments, financing, and operational changes.

7.Investor and Stakeholder Confidence:

Transparent and accurate cash flow reporting enhances investor and stakeholder confidence. It provides a clear understanding of how acompany manages its cash resources, contributing to overall trust in financial reporting.

Follow Financial Modeling World Cup on LinkedIn

FMWC

THE CASH FLOW STATEMENT GUIDE

www.fmworldcup.com

Common Cash Flow Statement Issues:

Common Cash Flow Statement issues can arise from various sources, affecting the accuracy and reliability of the financial information presented. Here are some of the common issues and ways to address them:

1.Neglecting Non-Cash Items:

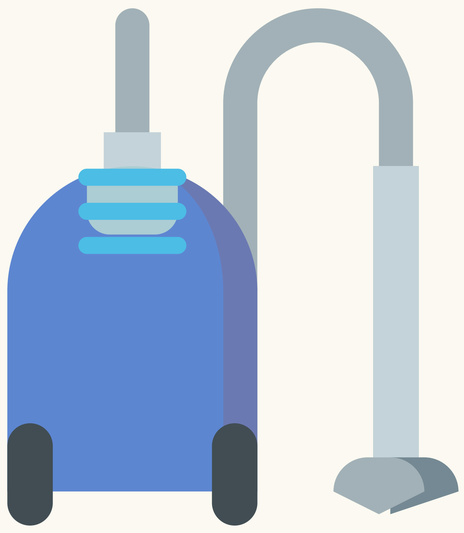

Issue:

Failure to adjust for non-cash items like depreciation or amortization can lead to an inaccurate representation of actual cash flows.

Solution:

Ensure that non-cash items are appropriately adjusted to reflect their impact on cash flow.

2.Overlooking Working Capital Changes:

Issue:

Changes in working capital, such as receivables and payables, can significantly impact cash flow but are sometimes overlooked.

Solution:

Pay attention to working capital changes and include them in the cash flow calculations.

Follow Financial Modeling World Cup on LinkedIn

3.Inconsistent Accounting Policies:

Issue:

Inconsistencies in accounting policies, especially changes in the treatment of certain transactions, can lead to misinterpretations.

Solution:

Maintain consistency in accounting policies to ensure accurate and comparable reporting.

4.Timing Differences in Revenue Recognition:

Issue:

Timing differences between recognizing revenue and actual cash receipt can distort the accuracy of cash flow from operating activities.

Solution:

Align revenue recognition policies with cash receipts to avoid discrepancies.

5.Ignoring Financing Costs:

Issue:

Neglecting to include financing costs in the Financing Cash Flow section can result in an incomplete representation of cash flows.

Solution:

Ensure that all financing-related transactions, including interest payments, are appropriately accounted for.

6.Misinterpretation of Positive and Negative Cash Flow:

Issue:

Misunderstanding the implications of positive and negative cash flow can lead to inaccurate assessments of a company's financial health.

Solution:

Provide clear explanations of the meaning and significance of positive and negative cash flows in the context of the business.

7.Excluding Important Cash Flow Components:

Issue:

Omitting relevant cash flow components, such as dividends paid or received, can result in an incomplete Cash Flow Statement.

Solution:

Include all relevant cash flow items to ensure a comprehensive representation of cash movements.

8.Not Considering Seasonal Variations:

Issue:

Failing to account for seasonal variations in cash flows can lead to misleading conclusions about a company's financial performance.

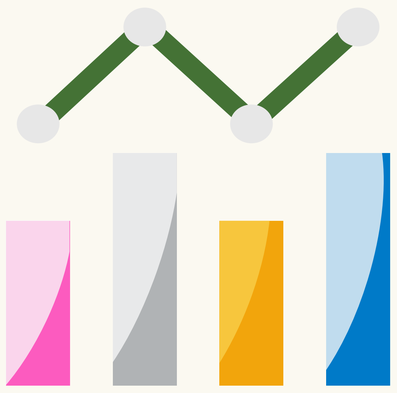

Solution:

Analyze cash flows over multiple periods to account for seasonal variations and make appropriate adjustments.